THE BUILDERS

C. D. Hall

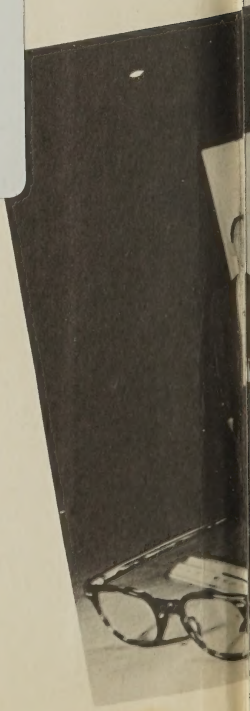

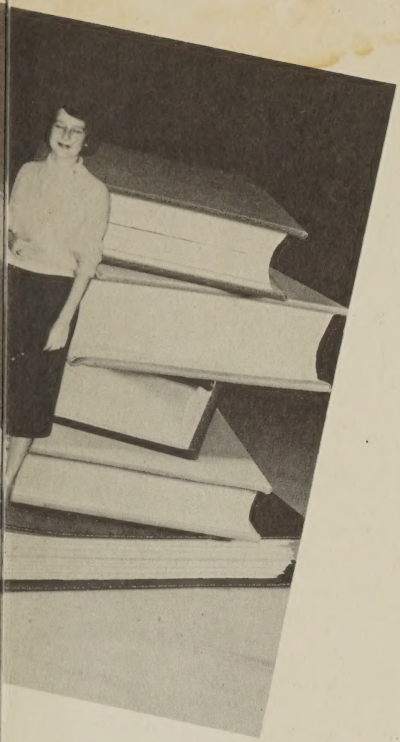

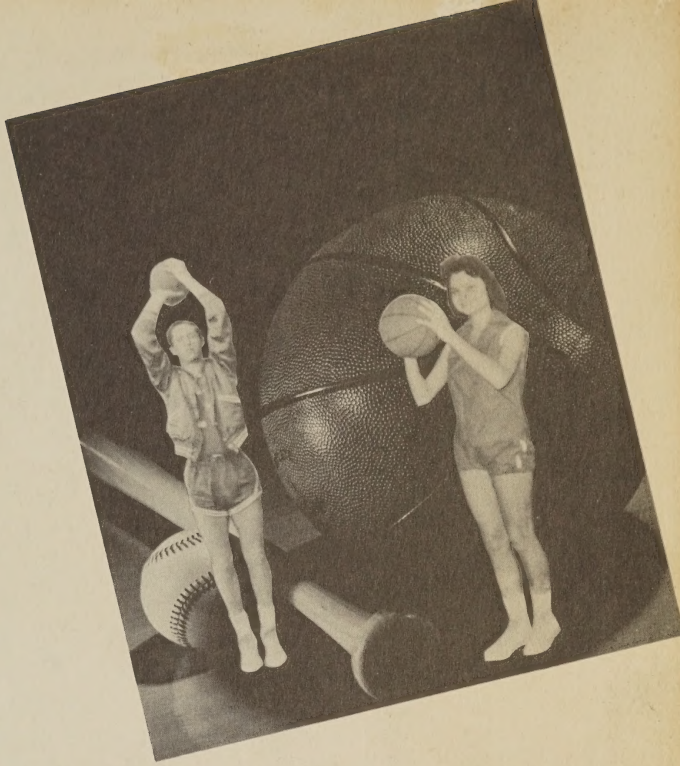

5-16-61

Dear Mr. Wall,

Honestly, I have enjoyed being in your English Class this past year. You are the only teacher that has taught me something besides what's in an English Book. You have offered to help us at anytime also you have offered to be friendly to all of us. (Even though at times we act rude to you.) I have never met a man before that had plenty of book sense and as well as common sense. You also have the best manners. Really Mr. Wall, I'm not just saying all of this because I'm signing this. Truthfully I think you are a very nice and wonderful person.

I do wish you would come by this summer to see us and met my parents. I'm glad you made it to "mine and Janies" party. Come down sometime and we'll show you how nice we can be. I mean other than the way we acted at the party.

Stay as friendly and nice as you are now and you'll be a "hit" anywhere you go.

Love from a friend always,

Dana -

THE BUILDERS

NINETEEN HUNDRED SIXTY-ONE

VOLUME XXIV

JARRATT HIGH SCHOOL

Jarratt, Virginia

*
LD
7501
.J37
J37
1961

DEDICATION

As a token of our love and appreciation, we, the Senior Class of Jarratt High school, dedicate the 1961 edition of The Builders to the memory of our bus driver, custodian, and beloved friend Harvey M. Joyner. He will always remain a highlight of our school memories.

ADMINISTRATION

H. P. Nolen
Superintendent

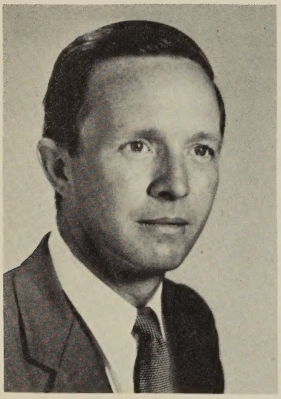

S. A. Owen
Director of Instruction

Zola H. Smith
Supervisor

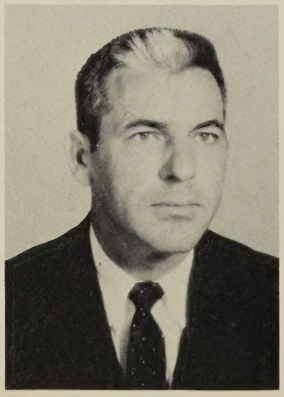

W. J. Mayes, Jr.
Principal

HIGH SCHOOL FACULTY

Grace P. Burruss

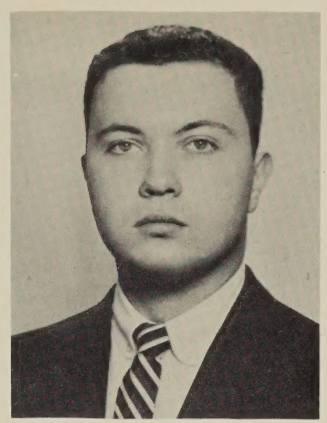

C. D. Hall

Freida M. Hamlet

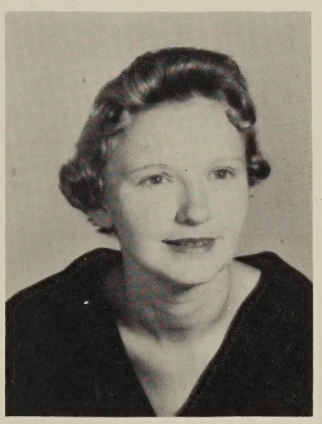

Otelia W. Harris

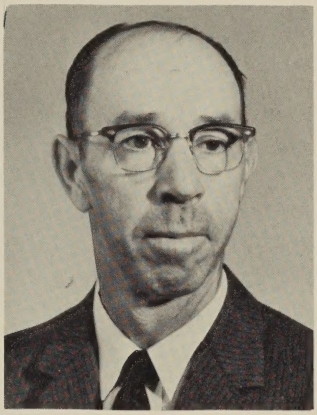

A. T. Poole

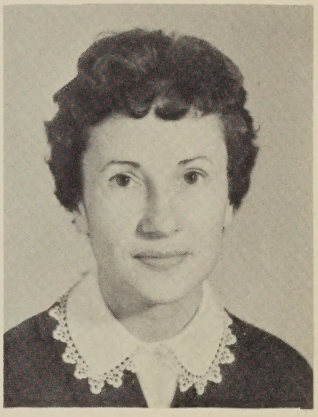

Frances P. Ricks

Virginia N. Rose

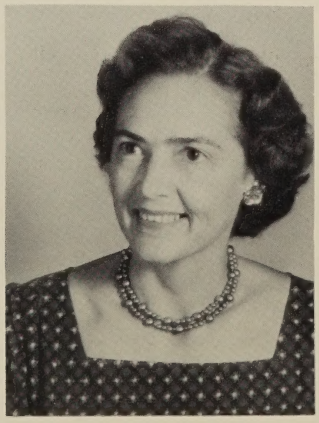

Lucy F. Saunders

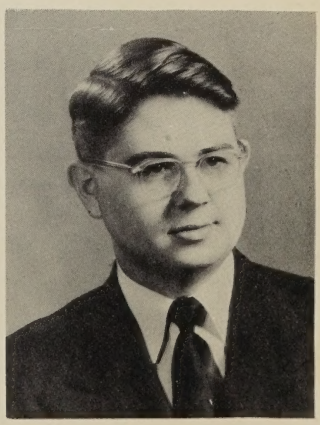

Rev. O. M. Unruh

Virginia H. Williams

Kathleen S. Harrison

Mary M. Jones

Louise H. Grant

GRADE FACULTY

Elizabeth F. Jarratt

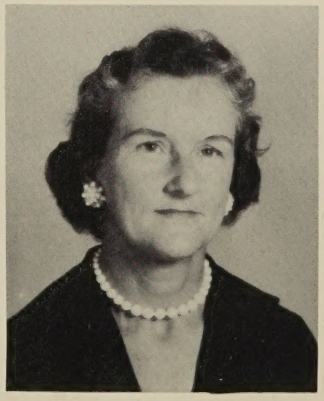

Mabel B. Redman

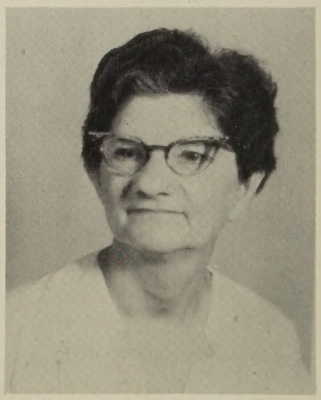

Willie G. Jenkins

CLASSES

SENIOR CLASS

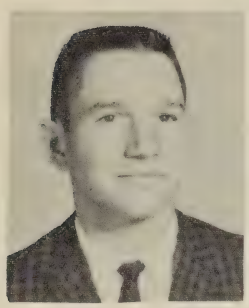

WARREN POARCH
President

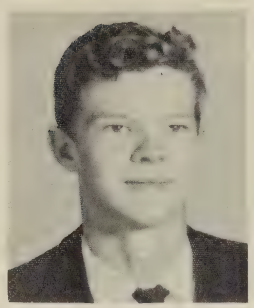

TOM JARRATT
Vice-President

JOYCE ANN EDWARDS

BARBARA HALL
Secretary

CAROLYN SYKES
Treasurer

CHARLOTTE JEANETTE GORDON

ALMA DAMA GREGORY

SENIOR CLASS

BARBARA ANN HALL

LINWOOD THOMAS JARRATT

WALTER THOMAS HARRISON

REGINALD NASH JONES

SENIOR CLASS

WILLIAM ALEXANDER JOYNER

JANE SANFORD OWEN

FRANK ELLWOOD KIENTZ

ADELIA ANNE PENNINGTON

SENIOR CLASS

WARREN HINTON POARCH
"The Little Putt"

MARY JANE RICKETTS

VIVIAN ANN RICHARDSON

CAROLYN MAUREEN SYKES

JUNIOR

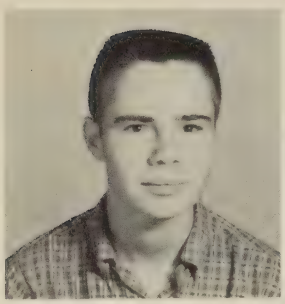

Gary Williams
President

Judy Barnes
Vice-President

Loraine Gordon

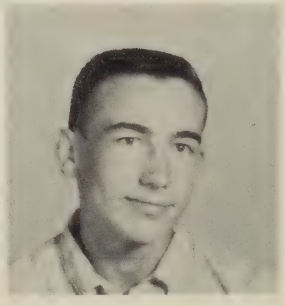

Melvin Harrell

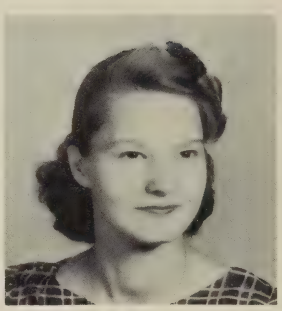

Peggy Harris

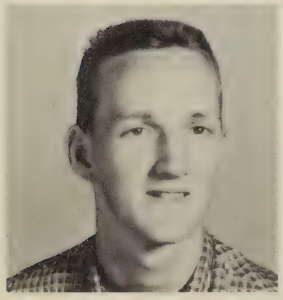

Herbert Myrick
Carolyn Starke

Steve Owen
Frances Sykes

Tommy Owen
Lynn Wheeler

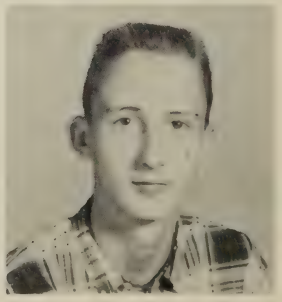

CLASS

Judy Owen
Secretary

Dolly Rodgester
Treasurer

Dorothy Jarratt

Barbara Johnson

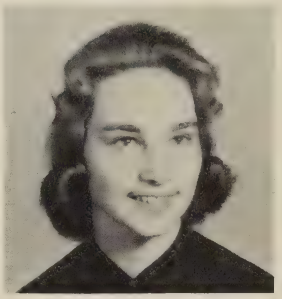

Rose Ellen Kientz

Polly Rodgester
Nancy Woodruff

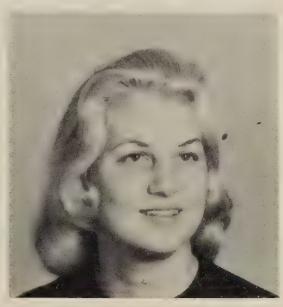

Joy Rideout
Cary Williams

Carolyn Richardson
Lloyd Whitby

TENTH GRADE

Lewis Briley
Larry Craft
James Edwards
Hugh Fuller

Betty Gordon
Paulette Gordon
Dixie Gregory
Everlyn Harrell

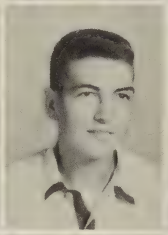

Mary Harrell
Claudia Levy
Ralph Miller
Neal Procter

Dianne Ricks
Jennings Shields
Lorene Wilkinson
Anne Williams

Deanna Willis
George Wray

NINTH GRADE

Billy Ballance
Marie Bottoms
Sandra Gephart
Floyd Hall

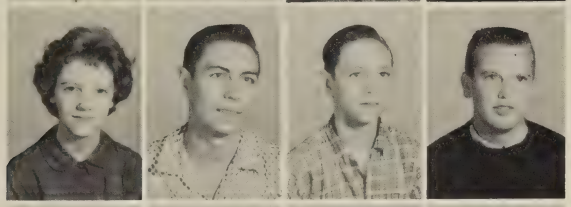

Judy Hall
John Wayne Harris
Ralph Harris
Aubrey Harrison

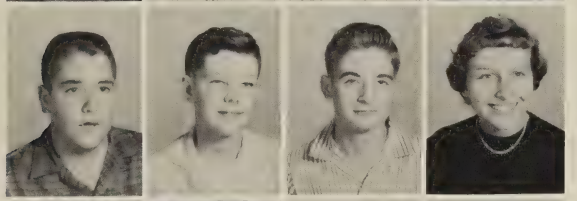

Sonny Horner
Lawrence Jarratt
John Wayne O'Berry
Daphne Owen

Suzanne Owen
Beverly Parker
Clifford Richardson
Charles Ricketts

Jean Rideout
Jean Williams
Charles Woodruff
Robert Zimmerman

Mr. Hall,

I have really enjoyed being in your English class this year. I think you are a great teacher and wish it were so you could come back next year. I'm sure they will all miss you.

Best of luck to a very nice teacher.

Barbara Hall

EIGHTH GRADE

Ronnie Bell
Martha Bradley
Richard Bria
Freddy Briley
Clifford Brown

Alfred Coleman
Mary Craft
Joan Edwards
James Ezelle
Mike Floyd

Meade Fuller
Joan Hall
Donald Harrell
James Harrell
Mary Harrell

Tommy Horne
Melvin Jarratt
Ann Lyzotte
Wayne Mangum
Charles O'Berry

Frances Pennington
Bobby Simmons
Mary Velvin
Roy Velvin
Burnell Wilkinson

Edward Williams
Mary Winfield
Ann Woodruff
Larry Woodruff
Onnie Woodruff

Patricia Woodruff
Irene Zimmerman

ELEMENTARY

SEVENTH GRADE

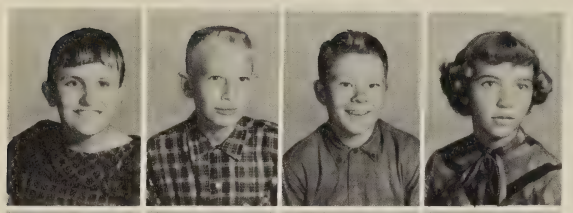

Gertrude Babb
Allen Conwell
Claude Dancy
Nina Ellis

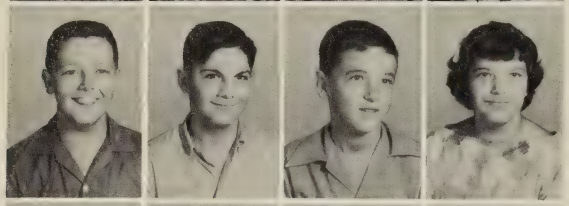

Bert Gordon
Pete Gordon
David Gregory
Joyce Hall

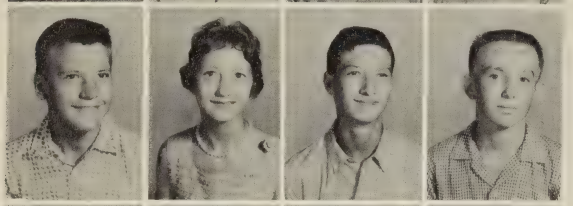

Ollin Harrell
Joan Harris
Gilbert Mattox
Ronnie Richardson

Judy Riggan
Brenda Velvin
Linda Williams
Linda Woodruff

William Wray

Mr. Hall,

Even though you're hard to be hard this year I think you've been the best teacher this senior class has had in the past five years. When I go to college I know I'll appreciate the help you gave me this first year. We shall be seeing you this summer! Really enjoyed your first. Hope it was on that social life. Bill

SIXTH GRADE

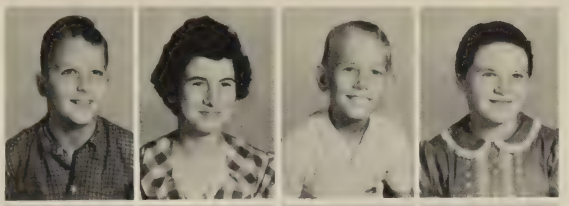

Thomas Babb
Ellen Barnes
Jerry Brown
Patricia Fannon

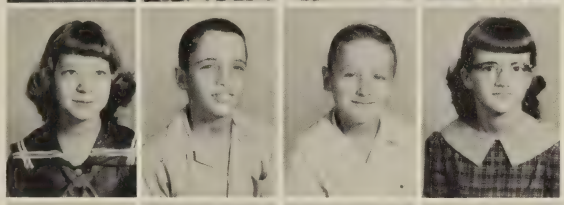

Nona Floyd
William Gooding
James Gregory
Connie Hall

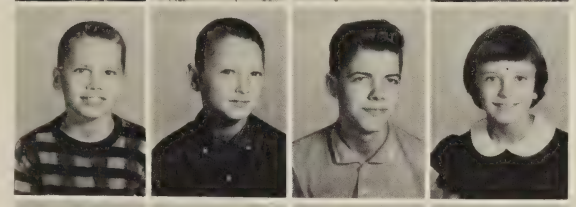

Michael Harrell
Steven Harris
Richard Jarratt
Sandra Mangum

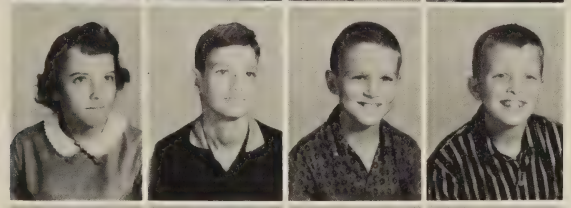

Linda Neal
Joseph O'Rourke
Curtis Owen
Page Owen

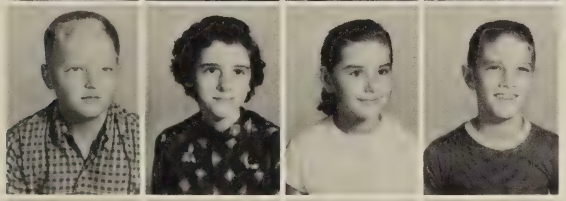

Leland Ozmore
Patsy Parker
Jean Pennington
Robert Powell

Debora Ricks
Kathy Saunders
Ann Shields
William Spiers

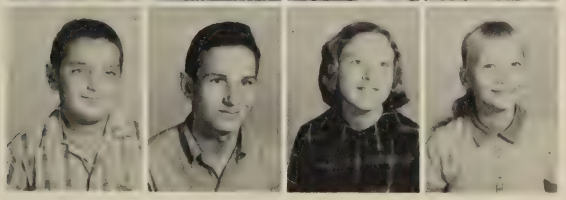

Wayne Veliky
Robert Velvin
Judith White
Rebecca Williams

FIFTH GRADE

Charles Barnes
Aubrey Dancy
Connie Edwards
Peggy Emory

Sandra Ezelle
Diane Gooding
Beverly Harrell
Gail Harrell

Kenneth Harrell
Timmy Mattox
Deborah Parker
Michael Redman

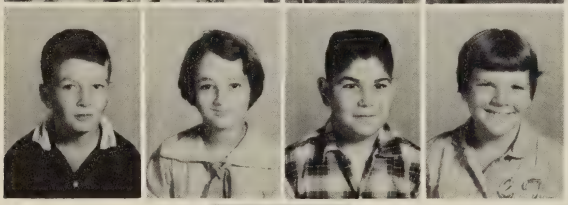

Kenneth Rowland
Sandra Simmons
Eugene Story
Gloria Turner

Betty Lou Veliky

Dear Mr. Hall,

I want you to know how much I have really enjoyed taking English under you. I have really enjoyed knowing you. You are the first teacher I've really ever had that tried to become like you. I am very sorry that you can't come back next year but anyhow I really wanted to tell you. Extra, I'm sure you'll enjoy the summer.

Thanks lot

Gail

FOURTH GRADE

Dale Barnes
Wallace Brown
Betty Harrell
Carlton Harrell

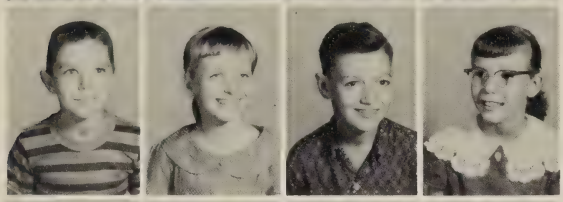

Randall Harrell
Virginia Harrell
C. D. Jarratt
Peggy Jarratt

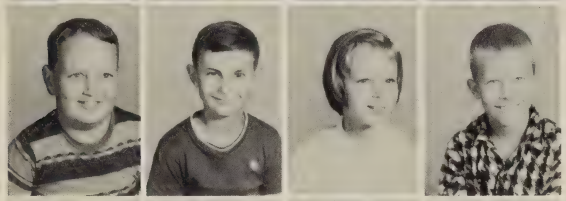

H. K. Mangum, Jr.
Martin Mozingo
Martha Owen
Richard Owen

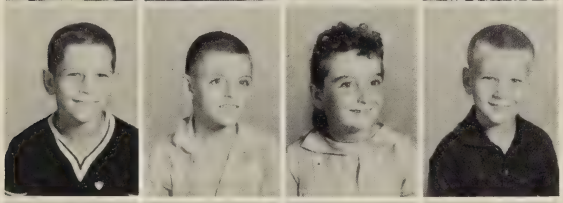

Joel Parker
Wilbert Parker
Joyce Richardson
Wade Rowland

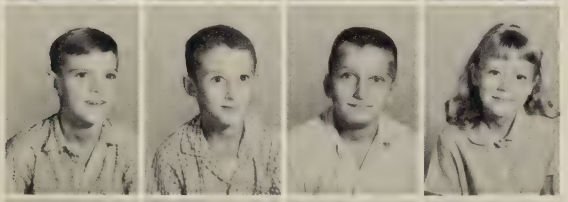

Cecil Seaborn
Kenneth Simmons
Anthony Tedesce
Alma Webb

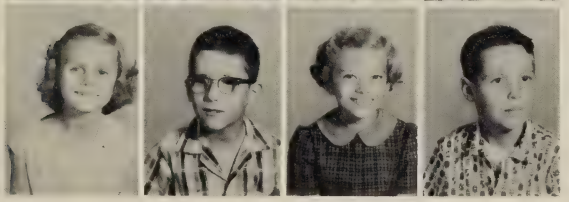

Bernice Williams
W. H. Williams, Jr.
Linda Wills
Nick Wolosuk

THIRD GRADE

Tommy Barnes
Kenny Brown
Cheryl Dale
Connie DeHarte

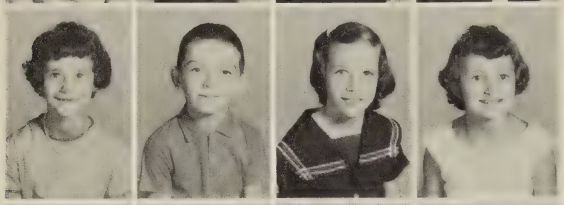

Nancy Ezelle
Wayne Gilliam
Janet Gooding
Nancy Harrell

Phillip Harrell
Linda Harris
Mel Johnson
Harvey Joyner

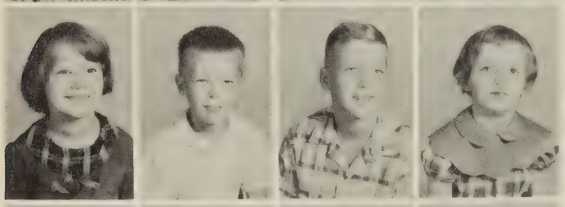

Kathy O'Rourke
Sammy Owen
Foy Ozmore
Bonnie Sue Parker

Charles Parker
Sara Pennington
Sylvia Pennington
Rucker Posey

Billy Powell
Marilyn Riggan
Mary Paige Temple
Carolyn Wray

SECOND GRADES

Sherry Brown
Susan Creasey
Josephine Creath
Allen Floyd

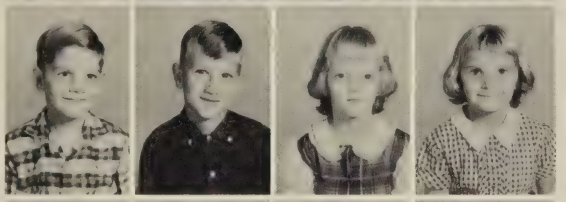

Beverly Gordon
Michael Grizzard
Cathy Hall
Rebecca Harrell

Sandra Harrell
Michael Harris
Kay Jarratt
Thomas Parson

Louise Simmons
Dale Spiers
Arlene Velvin
Eugene Wills

Mr. Hall
I can't begin to
tell you how much to
it has meant to me to
be in your English class
this year. I believe I have
accomplished a great deal
in English with the help
of a good teacher. I wish
it were possible for you
to teach us all
last year. It has
enjoyed being your
friend & student.
Analya

FIRST GRADE

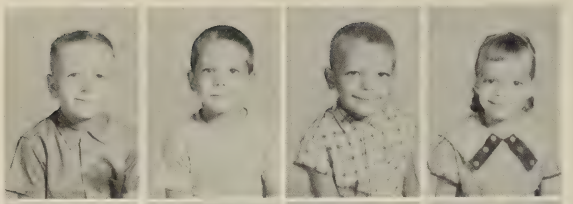

Dennis Adams
Benny Barnes
Bobby Edwards
Jane Edwards

Jean Edwards
Terri Lynn Edwards
Dianne Gilliam
Phillip Gordon

Wallace Hall
Patsy Harrell
Danny Harris
Michael Horne

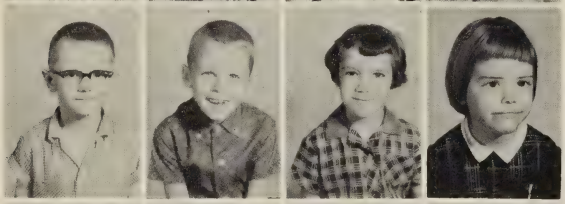

David Jarratt
John Joyner
Deborah Leonard
Sylvia Mae Lynch

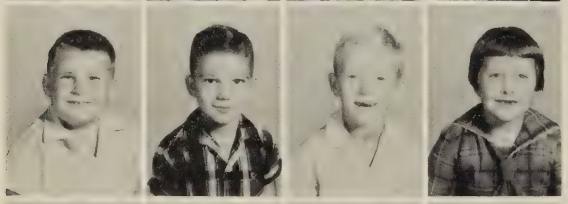

William J. Mayes, III
Leslie Moseley
Billy Nunnally
Jan Owen

Janice Poole
Ralph Tedesco
Betty Williams
Gloria Wolosuk

Deborah Woodruff
Judy Woodruff

Mr. Hall,

I decided for once in my life I really got something out of this class. I can't express how much I enjoyed this year. I'm sorry I'm always be my English teacher. I wish you every success in the future and I hope you will show certain pupils what a good English teacher, they are losing. When I get to be supt. of schools in the future. Wishing

FEATURES

CUTEST
Barbara Hall
Reggie Jones

MOST COURTEOUS
Vivian Richardson
Ellwood Kientz

NEATEST
Ann Pennington
Tommy Harrison

MOST TALENTED
Carolyn Sykes
Ellwood Kientz

BEST ATHLETE
Barbara Hall
Bill Joyner

WHO'S

BEST DRESSED
Jane Owen
Reggie Jones

MOST FRANK
Dama Gregory
Mary Jane Ricketts
Bill Joyner

WITTIEST
Dama Gregory
Tom Jarratt
Warren Poarch

BIGGEST FLIRTS
Dama Gregory
Bill Joyner

QUIETEST
Joyce Edwards
Ellwood Kientz

BEST PERSONALITY
Barbara Hall
Reggie Jones

WHO

FRIENDLIEST
Barbara Hall
Reggie Jones

MOST STUDIOUS
Charlotte Gordon
Ellwood Kientz

MOST LIKELY TO SUCCEED
Jane Owen
Ellwood Kientz

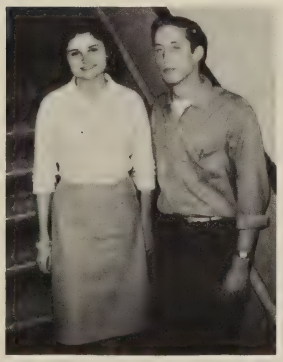

MOST POPULAR
Barbara Hall
Bill Joyner

BEST ALL AROUND
Jane Owen
Reggie Jones

CLASS PROPHECY

One night as I gazed out my window, 15 twinkling stars slowly fell to their destiny. Each star appeared to foretell the future of our Seniors, who have and will continue to strive to meet their destiny.

In the first falling star I see Reggie Jones, recent winner of The Masters in golf, on his way to buy his favorite weekly, "A Date With Judy."

The second star pictures Tom Jarratt as the President of Tom's Potato Chip Company. His motto is "Service with a smile."

The next star is very bright. I can see the crisp white uniforms of two nurses, Jane Owen and Barbara Hall. "Can you think of a better reason for getting sick, boys?"

I hear laughter. Yes, there is Ellwood Kientz, producer of the famous TV program "I Married JOAN."

The next vision is very cloudy and hazy, but as it cleared, I saw that Warren Poarch has been named head of the Atomic Energy Commission because of his recent bomb experiments.

As the next twinkling star appeared, I saw a green Ford in which I visualized two-no-three people. There sat Vivian and Thomas Morgan and their little dividend!

The seventh star left a blazing streak behind it. I saw that Dana had finally settled down to a quiet, peaceful married life with Billy Harding.

"Nothing could be finer than to be in Carolina," says Anne Pennington, who now lives there and is an elementary school teacher.

Tommy Harrison is now on a professional basketball team. What? "All Star of 1972?"

The next star appears. There is the secretary to the President of the Bell Telephone Company. It could be none other than our own Mary Jane Ricketts.

This star is very shiny and bright. I can see Bill Joyner, who has graduated from V.P.I. and is now surrounded by a lot of little "Kitty" cats.

Have you ever seen such a beautiful red star? It seems as if that red convertible visits Bob Jones College each week-end. I wonder why, Joyce Edwards.

Another twinkling star comes in view. Oh, Charlotte is satisfied with just J. V. now, since she made the J. V. team in 1961.

As the last twinkling star comes in view, I can hear the sound of music. Yes, it's Carolyn Sykes. She is chief pianist on the Lawrence Welk's show.

LAST WILL AND TESTAMENT

We, the Seniors of Jarratt High School, with a note of sadness, but one of gladness also, do hereby grant the following things to the Juniors of 1961, and to the faculty, hoping each grant will come as they wish.

To Judy Barnes and Carolyn Richardson we leave many "Halls" of Fame.

To Tommy Owen we leave a remedy for shyness and a dozen girl friends.

To Joy Rideout we leave the controlling stock in "Rawlings" Truck Line and a ribbon to tie her "Bo."

To Judy Owen we leave permission to graduate with the Senior class for obvious reasons.

To Cary Williams we leave a new Jin "Rick" sha.

To Lynn Wheeler we leave an extra pair of eyes to replace the old battered ones.

To Herbert Myrick we leave a District "C" All-Star team.

To Steve Owen we leave a weeks vacation in "Reno."

To Gary Williams we leave a copy of our latest book, "FRANCES" THE TALKING MULE.

To Dolly Rodgester we leave a "CHAP"lin stick.

To Polly Rodgester we leave a bicycle to ride with Burnell on his paper route.

To Frances Sykes we leave a poem "'Gary' Had a Little Lamb."

To Carolyn Starke we leave a life time supply of "Terry" cloth.

To Nancy Woodruff we leave a recording of "Danny Boy."

To Rose Ellen Kientz we leave a 27-hour day--the extra 3 for Trig.

To Barbara Johnson we leave a book about the care of cats.

To Peggy Harris we leave our ability to make noise and be heard.

To Melvin Harrell we leave a copy of "'Ann'bel Lee."

To Loraine Gordon we leave a share in "Philipps" 66.

To Dorothy Jarratt we leave her brother Tom's friendly smile.

To Lloyd Whitney we leave a set of adjusted brakes to use in driving to next years basketball games.

To Mr. Mayes we leave a crime detector kit and a set of signs for the auditorium doors saying "One-way. Do not enter."

To Mr. Hall we leave an English class who will appreciate literature more and can answer the "100-for-the-day" questions.

To Mr. Unruh we leave a taxi to get to Trig on time.

To Mrs. Burruss we leave a private parking lot for her little "bug".

To Miss Hamlet and Mr. Poole we leave special rooms for their classes.

To Mrs. Harris we leave a "quiet" class to surprise Mr. Mayes.

To Mrs. Ricks we leave our appreciation for being such a wonderful home room teacher.

To Mrs. Saunders we leave our appreciation for helping with the annual.

To Mrs. Leonard we leave a crayfish to take the place of "RIP."

To Mrs. Rose we leave a glee club with the voices of nightingales.

CLASS STATISTICS

JOYCE ANN EDWARDS
Annual Staff 4; Glee Club 1,4; Dramatics 4; 4-H Club 4; Softball 2,4.

CHARLOTTE JEANETTE GORDON
Annual Staff 4; Glee Club 1; Dramatics 4; Beta Club 4; Basketball 1,2; Softball 1,2; Class Secretary 3.

ALMA DAMA GREGORY
Annual Staff 4; Glee Club 1,4; Dramatics 4; 4-H Club 1,2,3,4; 4-H Club Secretary 4; Basketball 3,4; Softball 1,2,3, 4; Cheerleader 1,2.

BARBARA ANN HALL
Annual Staff 4; Forensics Club 1,2,3,4; Glee Club 1,4; 4-H Club 1; 4-H Club Secretary 1; Dramatics 4; S.C.A. District Representative 4; Glee Club President 4; Class Secretary 1,4; Class Vice-President 2,3: Cheerleader 1,2,3; Basketball .

WALTER THOMAS HARRISON
Annual Staff 4; Dramatics 4; Glee Club 1; Sergeant of Arms of S.C.A. 4-H Club 1,2,3,4; Basketball 2,3,4; Baseball 1,2, 3,4.

LINWOOD THOMAS JARRATT
Annual Staff 4; Dramatics 4; 4-H Club 1,2; Class Vice-President 4; Baseball 3; Basketball 3; Safety Patrol 2,3,4.

REGINALD NASH JONES
Annual Staff 4; Forensics Club 1,2,3; Beta Club 3,4; Beta Club President 4; Dramatics 4; Glee Club 1,4; 4-H Club 1,2,3,4; S.C.A. District Representative 4; Baseball 1,2,3,4; Basketball 2,3,4.

WILLIAM ALEXANDER JOYNER
Annual Staff 4; Glee Club 4; Beta Club 4; Forensics Club 1,2,3; Dramatics 4; 4-H Club 1,2,3,4; 4-H Club Vice-President 4; Safety Patrol 1; Basketball 1,2, 3,4; Basketball Co-Captain 3; Baseball 1,2,3,4.

FRANK ELLWOOD KIENTZ
Annual Staff 4; Forensics Club 1,2,3,4; Beta Club 3,4; Dramatics 4; 4-H Club 1, 2,3,4; Class President 2; Athletic Association 2; Baseball 1,2,3,4; Basketball 1,2,3,4; Co-Captain 3; County All-Star 2; District All-Star 4.

JANE SANFORD OWEN
Annual Editor 4; Assistant Editor 3; President of S.C.A. 4; Vice-President of S.C.A. 3; Representative to Girl's State 4; Class President 3; Class Secretary 1,2; 4-H Club 1,2,3; 4-H Short Course 1,2; Forensics 1,2,3,4; Beta Club 3,4; Dramatics 4; Softball 1,2; Cheerleader 1,2,3,4; Cheerleader Captain 4; S.C.A. Dis. Rep. 3,4.

ADELIA ANNE PENNINGTON
Annual Staff 4; Elementary Editor 4; Forensics Club Reporter 3,4; Library Club 3; Beta Club Secretary 4; Dramatics 4; 4-H Club 1,2,3,4; 4-H President 4; 4-H Secretary 2; Softball 1; Softball Scorekeeper 2; Glee Club 1.

WARREN HINTON POARCH
Annual Staff 4; S.C.A. Representative to Boy's State 3; 4-H Club 1,2,3,4; French Club 3; Glee Club 4; Glee Club Treasurer; Class President 4; Baseball 3,4; Dramatics 4.

VIVIAN ANN RICHARDSON
Annual Staff 4; Dramatics 4; Glee Club 1; Beta Club 4; 4-H Club 1,2,3; Softball 1,2,3,4; Basketball 1.

MARY JANE RICKETTS
Annual Staff 4; Dramatics 4; Glee Club 4; Basketball 1,2; Cheerleader 3,4; Softball 2,3.

CAROLYN MAUREEN SYKES
Annual Staff 4; Dramatics 4; Glee Club 1; Library Club 1; 4-H Club 1,2,3,4; Student Council 4; Class Treasurer 3,4; 4-H Vice-President 4; Softball 1,2,3,4; Basketball Scorekeeper.

1. Reggie Jones
2. Jane Owen
3. Warren Poarch
4. Mary Jane Ricketts
5. Vivian Richardson
6. Tom Jarratt
7. Joyce Edwards
8. Tommy Harrison
9. Dama Gregory
10. Barbara Hall
11. Ann Pennington
12. Charlotte Gordon
13. Ellwood Kientz
14. Bill Joyner
15. Carolyn Sykes

WELCOME

ACTIVITIES

ANNUAL STAFF

Gary Williams, Mrs. Saunders, Sponsor, Jane Owen, Ellwood Kientz, Dama Gregory, Mary Jane Ricketts, Carolyn Sykes, Warren Poarch, Tom Jarratt, Reggie Jones, Barbara Hall, Joyce Edwards, and Ann Pennington. Not pictured - Bill Joyner, Tommy Harrison.

Staff members meet to discuss plans for the 1961 copy of "The Builders".

Editor-in-Chief . . . . . Jane Owen
Assistant Editor . . . . . Gary Williams
Business Manager . . . . Ellwood Kientz
Class Editor . . . . . Barbara Hall
Ann Pennington
Subscriptions Editor . . . Reggie Jones
Sports Editor . . . . . Bill Joyner
Sponsor . . . . . Mrs. Saunders

BETA CLUB

Reggie Jones
President
Joy Rideout
Vice-president
Ann Pennington
Secretary
Judy Barnes
Treasurer
Cary Williams
Reporter
Mr. Mayer
Sponsor

The Beta Club is a non-secret leadership service organization for high school students maintaining at least a "B" average.

Their main purposes of '60-'61 were the posting of the honor roll each six weeks and the tutoring of other students.

S.C.A.

Judy Barnes, Vice-President; Jane Owen, President; Claudia Levy, Secretary; Billy Ballance, Treasurer; Mrs. Harris, Sponsor, Reggie Jones, District Committeeman, and Joan Hall, Reporter.

First row: Linda Woodruff, President; Michael Redman, Sergeant at Arms; Nina Ellis, Vice-President; Linda Williams, Secretary; Joan Harris, Treasurer. Second row: Elizabeth F. Jarratt, Sponsor; Robert Powell, Reporter; Nona Floyd, Librarian.

The Student Cooperative Association under the direction of Otelia W. Harris, sponsored the Honor Code, a program by a foreign exchange student to Austria to further international relations, a Christmas program, and pep rallies. Delegates were sent to the District S.C.A. Convention and delegates are planning to attend the State Convention and Boy's and Girl's State.

The Elementary S.C.A. sponsored a drive for clothes for the Children's Federation, the March of Dimes, Open House, and a mock election. Their sponsor is Elizabeth F. Jarratt.

FORENSICS

The District Forensics Meet was held at Stony Creek High School. Jarratt was represented by the following who had won in the contest held in our school:

Girl's Public Speaking	Ann Pennington
Boy's Prose	Ellwood Kientz
Girl's Prose	Judy Barnes
Poetry	Joy Rideout
Spelling	Sandra Holbert
Debating (Affirmative)	Gary Williams, Cary Williams
(Negative)	Carole Good, Ernie Simmons

The winners, Ellwood Kientz, Carole Good, and Ernie Simmons, went to the State Meet at the University of Virginia in Charlottesville. Our negative debaters won second place receiving a trophy and metals.

Pictured are: Daphne Owen, Reporter; Ellwood Kientz, President; Judy Barnes, Vice-President; and Ann Pennington, Secretary

Daphne Owen, Ellwood Kientz, Judy Barnes, Mrs. Burruss, Coach, Ann Pennington, Barbara Hall, Gary Williams, Joy Rideout, Cary Williams, Beverly Parker, Suzanne Owen, Jane Owen, and Judy Hall.

GLEE CLUB

The Glee Club was organized this year under the direction of Mrs. Virginia N. Rose. The following officers were elected: President, Barbara Hall; Vice-President, Judy Owen; Secretary, Judy Barnes; Reporter, Gary Williams; and Treasurer, Warren Poarch. There are 50 members in the club. The boys practice Monday and Wednesday, and the girls practice on Tuesday and Thursday. They meet Friday to practice together.

Mrs. Virginia N. Rose
Director

Front row, left to right: Jean Williams, Judy Owen, Francis Sykes, Mary Jane Ricketts, Joy Rideout, Judy Barnes, Patsy Woodruff, Nancy Woodruff, Irene Zimmerman, Barbara Hall, Ann Lyzotte, Dama Gregory, Boots Winfield, Joyce Edwards, Judy Hall, Joan Hall. Second row: Martha Bradley, Ann Woodruff, Frankie Pennington, Daphne Owen, Lorene Wilkinson, Charles O'Berry, Tommy Horne, Chipper Brown, Edward Williams, Polly Rodgester. Third row: Meade Fuller, Burnell Wilkinson, Mike Floyd, Clifford Richardson, Cary Williams, Reggie Jones, Alfred Coleman, Donnie Harrell, Richard Bria, and Gary Williams. Not pictured - Bill Joyner.

ATHLETICS

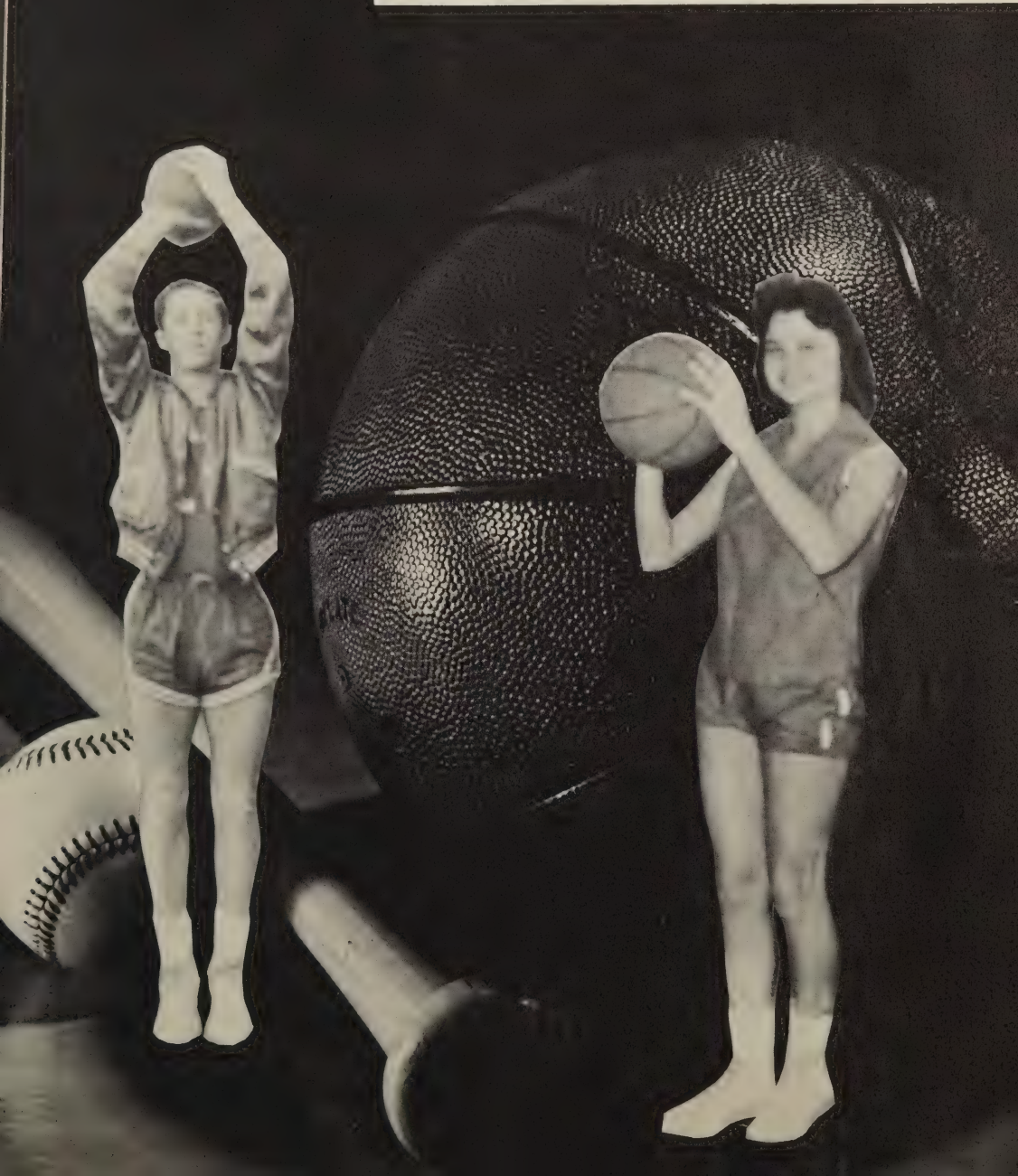

CHEERLEADERS

Joan Hall, Eighth Grade; Jane Owen, Captain, Senior; Jean Williams, Freshman; Ann Lyzotte, Eighth Grade; Mary Jane Ricketts, Senior; Nancy Woodruff, Junior; Patsy Woodruff, Eighth Grade; and Suzanne Owen, Freshman.

ALL-STARS

Ellwood Kientz
Senior

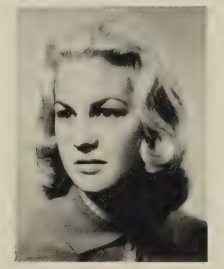

Joy Rideout
Junior

Herbert Myrick
Junior

GIRLS' BASKETBALL

Judy Owen, Judy Hall, Jean Rideout, Beverly Parker, Marie Bottoms, Joy Rideout, Judy Barnes, Dama Gregory, Daphne Owen, Dianne Ricks, Barbara Hall, Carolyn Richardson, and Coach Saunders.

Coach Saunders gives starting line-up to Co-captains Joy Rideout and Judy Barnes.

The "Aces" captured, for the third straight season, first place in District C competition. They bowed to Stony Creek in the first round playoffs of the tournament.

Jarratt	52	Wakefield	23
Jarratt	43	Wakefield	21
Jarratt	51	Stony Creek	32
Jarratt	53	Stony Creek	34
Jarratt	73	Waverly	45
Jarratt	65	Waverly	53
Jarratt	40	Surry	38
Jarratt	37	Surry	39
Jarratt	54	McKenney	55
Jarratt	55	McKenney	46
Jarratt	53	Midway	45
Jarratt	47	Midway	26
Jarratt	31	Dinwiddie	27
Jarratt	54	Dinwiddie	49

BOYS' BASKETBALL

T. Owen, Myrick, Coach Mayes, Richardson, Harrell, Jones, Kientz, S. Owen, Williams, Whitby, Fuller, and Harrison. Not Pictured - Joyner.

Coach Mayes discusses strategy with his co-captains Myrick and Owen.

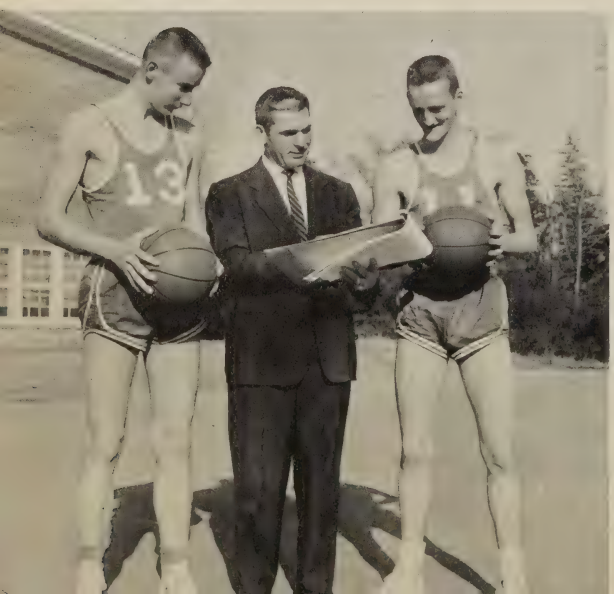

The "Aces" had a very successful season and placed third in District C competition. In the first round play-offs of the tournament they bowed to McKenney.

Jarratt	49	Wakefield	27
Jarratt	53	Wakefield	46
Jarratt	56	Stony Creek	39
Jarratt	53	Stony Creek	40
Jarratt	46	Waverly	33
Jarratt	48	Waverly	54
Jarratt	47	Surry	60
Jarratt	47	Surry	56
Jarratt	58	McKenney	71
Jarratt	49	McKenney	42
Jarratt	59	Midway	41
Jarratt	51	Midway	48
Jarratt	84	Dinwiddie	60
Jarratt	75	Dinwiddie	74

GIRLS' SOFTBALL

Dama Gregory, Judy Owen, Lorene Wilkinson, Carolyn Starke, Dianne Ricks, Judy Barnes, Dolly Rodgester, Joy Rideout, Barbara Hall, Carolyn Sykes, and Coach Saunders.

BOYS' BASEBALL

Lloyd Whitby, Tommy Harrison, Hugh Fuller, Melvin Harrell, Warren Poarch, Coach Mayes, Herbert Myrick, Ellwood Kientz, Tommy Owen, Steve Owen, Reggie Jones, and Jimmy Edwards. Not pictured - Bill Joyner.

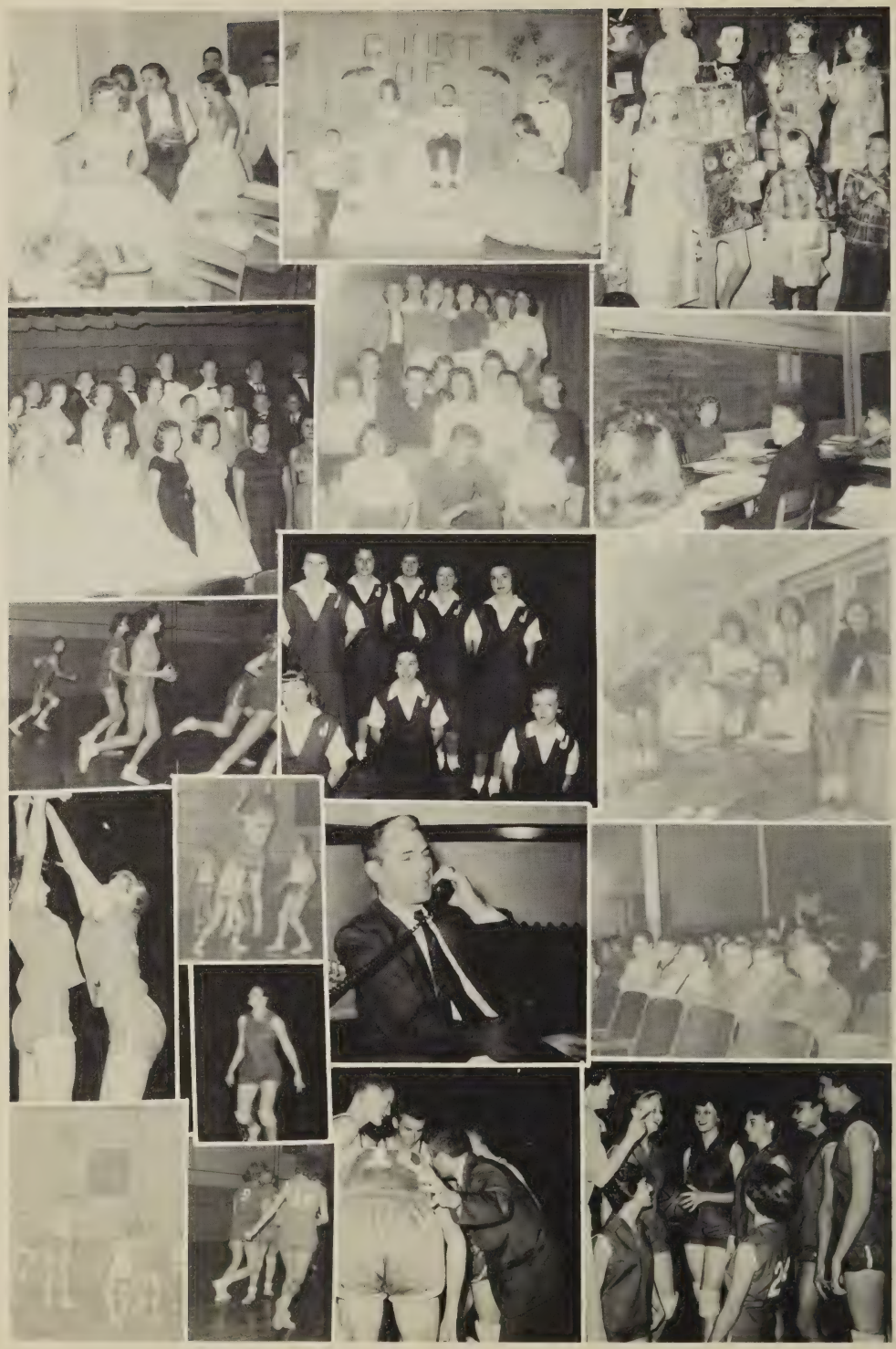

ADVERTISING

Man, I've really enjoyed the meals we've had together, the bowling, and everything else (esp. the night you spent at my house Ha Ha Ha). Just because school is nearly over doesn't mean any of that will stop. Let's really "rip it up" this summer.

I am truely glad that we met, for many reasons. You've been one of the best influences on me. There is one particular thing that we really have in common — a common enemy. In a few years when I've graduated from V.P.I. — both of us are rich, I'm going to get back at him.

I never knew that a student could be so fond of his teacher, but then you've taught me lots of things (a little English included).

Here's hoping you find lots of good Ghost stories to read.

Butt

P.S.
Don't forget I want you to go fishing with me before long. O.K.? Boy Kins, too, O.K.?

HARLOW-HARDY CO., INC.
"Everything For The Home"
Petersburg, Virginia

THE FIRST NATIONAL BANK
Safe-Sound-Secure
3% on Savings

Serving
Greensville, Sussex and adjoining area
since 1907
Emporia, Virginia

WELDON MILLS
M. Hausman & Sons, Inc.
Delaware Corporation
D. Hausman, Mgr.
Mill Road
Dial ME 4-2439
Emporia, Virginia

Mr Hall,

It has really been a pleasure having you as my English teacher this year. I feel like I've learned more under you teaching than any other teacher in Jarratt High School. I could never repay you for your kindness, patience and quiteness while teaching me English literature.

Tommy Owen

G.H.

Mr. Hall (The Teacher) C.D., (a plain, good down to earth friend) both a good guy to all. I will never forget this short, wonderful year as a student in your Eng class. I have learnt more this year than any other teacher, I believe could possibly teach a student in more ways than one. Not only have I learned a great deal about Eng II, but I learned how to get along with people. I have learned (from you) if you want to have a friend, you have got to be a friend. I don't think I truly learned until this year how to be a friend. I don't think I truly learned until this year how to be a friend. Remember the night I slept over with you? Ha! Ha! Ha! I bet you haven't gotten over it yet. I really had a very enjoyable time even though we punctured a tire another all night long. Hope we can get together this summer & go bowling & swimming. I really enjoyed the bowling times we had together. One thing in particular I won't forget is the time you beat me in a game. I don't want to mention that, but I've just about gotten over it now. Ha! Ha! Ha!. Here's to a, just a "Great Guy"

a friend & always
a "Pal"
Levie

Compliments of
EMPORIA SASH & DOOR COMPANY, INC.
LUMBER - MILLWORK - HARDWARE
Phone Melrose 4-2067
Emporia, Virginia

W. T. TILLAR CO., INC.
"The House of Service"
General Electric Appliances
Washers - Farm Machinery
Sporting Goods
Agent for Johns-Manville Products
Emporia, Virginia

SOUTHERN JOHNS-MANVILLE PRODUCTS CORPORATION
Manufacturer of Insulating Board Products
Telephone 3221
Jarratt, Virginia

S.W. RAWLS, INCORPORATED
Distributors
Gulf Oil Products
Tires, Batteries, Accessories
FRANKLIN, EMPORIA, SMITHFIELD, VIRGINIA

Mr. Hall

I don't know how to thank you for everything you have done for us this year. English has been more interesting than any of my classes and I know I'm going to be much better prepared next year at M.C.V. I wish I could have had you as a teacher before this year.

Best wishes and thanks for being such a great teacher and friend

Jane Owen

Mr. Hall

I have enjoyed French I under you this year. I do think I have learned alot this year. I feel that you will be the best French teacher that I will ever have. Best of luck in the future.

Love,
Beverly

Mr. Wall,

you've added much to my enjoyment of high school and we will all miss your next year, especially in American lit. If I ever make it to college I know all the learned in your English class will help me a great deal even if at the time you were teaching it I didn't think so.

Best of luck in all your undertakings and thanks for everything you've done for me this year. Just because school is out I hope you will not discontinue your visits to Jonatt (and to my house!)

Again thank you & good luck to a swell teacher and friend!

Joy
'62
All

E. V. LANKFORD, AGENT

Insurance Service

151 Baker Street
Emporia, Virginia

EMPORIA DINER

"Where Friends Meet, Greet, n' Eat"
24-Hr. Service - Curb Service
507 N. Main St. on Highway 301

Emporia, Virginia

LEGGETT'S

EMPORIA'S LARGEST DEPT. STORE

Phone ME 4-2811
Emporia, Virginia

BLALOCK MOTOR CO.

Complete Auto Service

ME-lrose 4-2729

P. O. Box 568
Emporia, Virginia

BLOOM BROTHERS

"Forward with Emporia
Since 1911"

Emporia - Lawrenceville

Compliments of

HARRELL CHEVROLET CORP.

Chevrolet - Oldsmobile
Cadillac
Sales and Service

Phone ME 4-2068
Emporia, Virginia

EMPORIA HARDWARE CO., INC.

Housewares - Hardware
Sporting Goods
Paints and Glass

ME 4-2888
323 Halifax Street
Emporia, Virginia

THE CITIZENS NATIONAL BANK

"Your Financial Friend"

Member of F. D. I. C.

Emporia, Virginia

Charlotte
(Miss Hooker)

Mr. Hall,

My very best wishes and luck go with you in the many years to come. You'll always remain in my wonderful memories of my Senior year at "Ole J.H.S." You've taught me my English well next year I hope I can prove what I've learned. You're one of the nicest teachers I've ever had and I'll remember you always.

Love
Carolyn "Lefty"

SLATE & SPIVEY

Building Contractors

Phones
ME 4-3045
ME 4-2160
Emporia, Virginia

Mr Hall

I enjoyed being in your English class this year. I guess you think I am lazy but I am really not. I just could take note as fast as some other. You are a nice teacher and one of the best I have ever had. I hope you will always remember "Jarratt High."

Best of Luck
Tom

JONES & PARSON

Groceries - Dry Goods
Member of Richmond
Food Stores

Jarratt, Virginia

THE BANK OF SOUTHSIDE VA.

Member F.D.I.C.
Carson-Prince George

Jarratt-Stony Creek

OWEN-PURVIANCE FUNERAL HOME

Ambulance Service
Flowers

Phone 289-1
Jarratt, Virginia

Mr. Hall,

I've really enjoyed being in your English class this year and I just wish that I had had you as my English teacher my other years in high school. I appreciate all that you have taught me this year and I wish that you could be here in the years to come. I think that was the best "thing that ever hit" Jarratt. I know that all of us are going to miss you next year. We really need more people can teach us.

I enjoyed your party very much and I want to offer my congratulations to you for having a very possible party with Jarratt and Stony Creek combined. It was really a success!

Thanks for all that you have done for me this year. I'll never forget it of you.

Anne
"Miss Pennington"

COWLING MOTOR CO.

Chevrolet

Sales - Service - Parts

Dial 218-6
Stony Creek, Virginia

LEATH'S DRUG STORES

Prescriptions Filled
Drugs, Sundries, & Sodas

Jarratt - Emporia

LEVY COMPANY

General Merchandise

Phone 2046
Jarratt, Virginia

Jarratt High School
Class Rings
supplied by

W. C. SAUNDERS COMPANY

3110 West Marshall Street

Richmond, Virginia

DAVIS CANDY COMPANY
Wholesale Confections
Paper Goods & Tobaccos
200 S. 15th Avenue
Hopewell, Virginia

WINSTEAD FLORIST
Phone ME 4-3044
Nights ME 4-3401
306 S. Main Street
Emporia, Virginia

Congratulations Seniors
MEHERRIN VALLEY DAIRY, INC.
Distributor of
Farmers Creamery Ice Cream
Emporia, Virginia

Compliments of
VOGUE CLEANER
Emporia, Virginia

COVINGTON & RICHIE
Feed-Seeds-Poultry Supplies
Mobil Milling
129 W. Bank St. Re 2-3251
Petersburg, Virginia

RIVERSIDE DRY CLEANERS
"You've tried the rest,
now try the best"
Phone ME 4-2743
Emporia, Virginia

BELCO MOTOR COURT
and
RESTAURANT
Phone ME 4-4181
Emporia, Virginia

LAND BROTHERS, JEWELERS
"Gifts That Last"
Emporia, Virginia

KLUGEL & SON
Roofing and Sheet Metal Work
Emporia, Virginia

WILLIAM H. LIGON
Fert.-Peanuts-Cotton-Hogs
Sheller of seed peanuts
Phone ME 4-2813
Emporia, Virginia

"Old Reliable"
Established 1887
PETERSBURG FURNITURE CO., INC.
100 North Sycamore Street
Petersburg, Virginia

Compliments of
JARRATT BARBER SHOP
Jarratt, Virginia

Compliments of
S. S. KRESGE COMPANY
Petersburg, Virginia

HOME FURNISHING CO.
"There's No Place Like Home"
Jarratt, Virginia

STANDARD-JAMES, INC.
For Better Shoes
124 N. Sycamore
Petersburg, Virginia

STONY CREEK PHARMACY
Drugs - Sundries - Sodas
Stony Creek, Virginia

Mr. Hall,

I have really enjoyed the past year as your student, I have regarded you not only as a very good teacher, but also as a very good friend! But you really messed me up when you told Mrs. [illegible] that I was lazy. But just I'll have to forgive you. I know that I haven't been the best student in the world, but I'm trying a lot harder!

I'm glad that I had the chance to get to know you this year. Please come to see us this summer!

Love,
[illegible]

Thanks for getting me to the Stony Creek Jr. Sem.

MOTEL EMPORIA
RESTAURANT
5 Miles North of Emporia
35 Units - Swimming Pool
Sunday Lunch - $1.25

Compliments of
PEEBLE'S DEPT. STORE
Emporia, Virginia

PAIR'S FURNITURE
New - Used - Antique
ME 4-3721 - 150 Baker Street
Emporia, Virginia

Compliments of
EAST COAST
Emporia, Virginia

RAY'S AUTO SUPPLY
Seiberling Tires
123 W. Bank St. RE 3-7621
1924 S. Sycamore St. RE 2-2500
Petersburg, Virginia

CAPITAL MOTOR COMPANY
Chrysler - Plymouth - Valiant
International Trucks
Emporia, Virginia

RUCKER - ROSENSTOCK

Petersburg, Virginia

GRIZZARD GULF
4 Miles South of Jarratt
Highway 301

Compliments of
CHAMBERLAIN CLOTHES
106 N. Sycamore Street
Petersburg, Virginia

MORRIS REFRIGERATION CO.
Air-conditioning, Heating
Emporia, Virginia

E. L. SPIVEY & SON
"Old Virginia Ham"
120 Baker Street
Emporia, Virginia

WHITEHEAD - HARDING CO.
Wholesale Distributors
111 W. Atlantic Street
Emporia, Virginia

FAMILY SHOE STORE
"Shoes for the Entire Family"
Emporia-Lawrenceville

HARRELL'S TEXACO STATION
4 Miles South of Jarratt
Highway 301

Compliments of
WESTERN AUTO STORE
Emporia, Virginia
Home owned by Felix Dodd

Compliments of
DANIEL FARM SUPPLY, INC.
Emporia, Virginia

Compliments of
MITCHELL BROTHERS
Emporia, Virginia

L. W.'s FOOD CENTER
Quality Merchandise
Emporia, Virginia

GREENSVILLE IMPLEMENT CO.
John Deere Farm Equipment
Emporia, Virginia

Compliments of
EMPORIA GRILL
Emporia, Virginia

GREENSVILLE NEHI COMPANY
Bottlers of R C Cola
310 Budd Street
Phone ME 4-2412

SKINNER OIL, TIRE CO.
Phone ME 4-4135
119 Valley Street
Emporia, Virginia

HARRIS HARDWARE CO.
Emporia, Virginia

HARRY F. HOKE & CO.
Tires, Batteries, Gas
102 West Atlantic Street
Emporia, Virginia

GEORGE F. LEE
Your Diamond Jeweler
Emporia, Virginia

Compliments of
WATKINS WOOD DRUGSTORE
Emporia, Virginia

R. E. CALLAHAN, INC.
Phone ME 4-2612
339 Halifax Street
Emporia, Virginia

NORWOODS WOODWORK SHOP
Cabinets, Millwork
Store Fixtures Made-to-Order
Emporia, Virginia

M. G. SLATE, JEWELER
Hamilton Watches
Keepsake Diamonds
Emporia, Virginia

BOWEN GAS AND ELECTRIC CO.
Bottled Gas - Television
116 N. Main Street
Emporia, Virginia

Compliments of
THE MUSIC SHOP
155 Baker Street
Emporia, Virginia

SOUTHERN FURNITURE CO.
"Feather Your Nest
With a Little Down"
Emporia, Virginia

Mrs Hall,

I am glad that you taught English this year and I wish that you could teach next year because you didn't teach grammar and I can't stand it. Really though I did get a whole lot out of this year with English-wise and other wise, and I wouldn't have gotten it if you hadn't taught. I'm sorry I told you to "leave on" that day. I hope you come to see us this summer or whenever. Still taught some big words down here I know I'll have a teacher like you a few times. Lots of luck happiness, and best wishes,

Carey

Best Wishes From

LINDALE DAIRIES, INC.

"Milk and Ice Cream At Its Best"

Phone Je 7-3517
Roanoke Rapids, North Carolina

Compliments of

ELMON GRAY AND CO.

Waverly, Virginia

WATKINS MOTOR CO., INC.

Ford Dealers Sales and Service

Emporia, Virginia

A CAREER
With A Future!

If you like science and mathematics, consider engineering for a career! Engineering is the field of today and tomorrow. Progress is fast. New jobs are opening up every day. Plan for a job with a future plan to be an engineer!

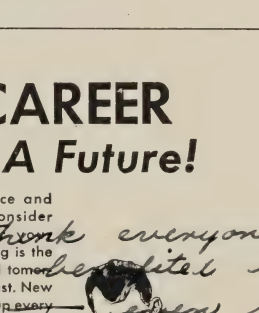

VIRGINIA ELECTRIC AND POWER COMPANY

E. L. SPIVEY & SON
Old Virginia Hams
Shoulders, Sides and Jowls
Dial ME 4-3203
Emporia, Virginia

Compliments of
TEMPLE MOTOR SALES
Highway 301
Jarratt, Virginia

J. F. BATTE & SONS INC.
Realtors, Suppliers
General Contractors
Jarratt, Virginia

Compliments of
JAMES L. DECK
Cards - Announcements
Richmond, Virginia

Mrs Hall,

I think everyone in your class benefited in some way including me even though it doesn't show sometimes. I know we gave you a rough time at the beginning of the year, but I hope you understand that it was not against you personally, and if we'd have known then what we know now — that you were a wonderful teacher — that none of that would have happened. I wish, sincerely, that you will be able to come back to us. Love always,

Peggy H.

ADAMS & GRIZZARD

General Contractors

"No Job Too Big or Too Small"

Jarratt, Virginia

KING MERRITT & CO., INC.
Investments
332 S. Main Street
Phone ME 4-2781
Emporia, Virginia

Compliments of
SYKES GROCERIES
Highway 301 South
Jarratt, Virginia

We, the Senior Class of 1961, wish to express our sincere indebtedness and gratitude to the co-operative and civic-minded merchants of our community and surrounding area; for the time and interest they have shown in being a most important factor behind the accomplishment of our task; for this we wish to most appreciatively thank you for your generous and important help in the production of our 1961 annual.

Many Thanks and Best Wishes

The Senior Class of 1961

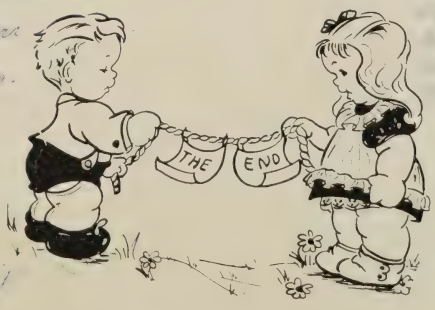

Delmar
FINEST QUALITY IN YEARBOOK PRINTING

Mr. Hall

You have made this a very enjoyable year for me. I will never forget the good times we have had, the bad one is already forgotten. I still wish very much you would come back next year & will miss you very much. Just because school is closing & have we dont stop telling each other. To a good friend, & great teacher best of luck in everything you attempt to do.

Your pal
Mehan

Best of luck to a very nice teacher and Best Wishes for the future.

"Perry"

Mr. Hall

I must say I am very glad having you as a teacher! I hope that I have been a good student. I have been tormented to you because people feel so entertaining. I am just a small French student in your interesting class. I am very happy to have you as a teacher. I can't talk English but I can read and understand you. Best of luck to you and Bonne Chance.

Mr. Hall

I think you are the best teacher that we have had up here. I think you are a lot of fun and I wish you were coming back next year. I think you and my mother would have a lot in common because you have the same little expressions that she does. I hope some day that she will meet you. You are a very fine person. I hope you have the best of luck in all you undertake. Your friend always.

Candace

Mr. Hall or could I say "Cud" in Cameron"

I have enjoyed having you as a teacher this year. I feel I have really gotten something from it. I'm sorry you're not coming back next year. I guess you knew that your decision was my decision so neither one of us will come back. ("That'll show em!") I realize I've given you a hard time this year but mainly I hope you will forgive me for that uncalled-for outburst that occurred at the beginning of the year. I think maybe the only thing that would help me is for you "to cloud up and rain all over me"! Just because you won't be around all the time this summer, don't forget your relatives. Come to see me just any ole time. Best of everything to a real nice "cuz" and excellent professeur. N'est-ce pas?

Love ya,
Dianne

Mr. Hall,

I have really enjoyed having you as a teacher this year. I know I caused you to want to quit! But I have enjoying cutting up with you. You can ask any teacher and they will tell you that I cut up with all of them. I guess its just my way. Every 6 weeks I think I will do better but that's the way the "ole" mouth rattles. Now, I wish more than anything you were coming and going to teach me next year. I hope however teaches me next year won't have as much trouble as you did. Even if I didn't get the best grades in the world, (ha! ha!) I feel I did learn a lot. You made it (so) so interesting to me. I wonder off into 9th heaven all the time anyway. I hope wherever you teach next year will realize what a wonderful teacher they have.

Jeanny

Well, it is joke time now, but to tell the truth of it, you are pretty good ole guy. You are definitely one of the "Highlights" of my sophomore year. You made French very interesting and I thank you for helping me along sometimes and keeping the spirit up. Thanks for the many messages sent and received by you, to tell of those embarrassing ones, well this is supposed to be nice so I won't. I hope to keep in touch with you from time to time. and hope you can make as many good friends in some other school as you did here. I might want you to help me some in French II. Any time in anyway that I can help you, just let me know. I hope you will forgive me for some of the "wise-cracking" remarks and looks that I have given you in class. I am going to keep check on you and make sure you don't go to the "Petersburg Fair" without someone to keep you out of trouble. Really you are a nice guy to have around, "teacher wise" or "other wise".

Mac
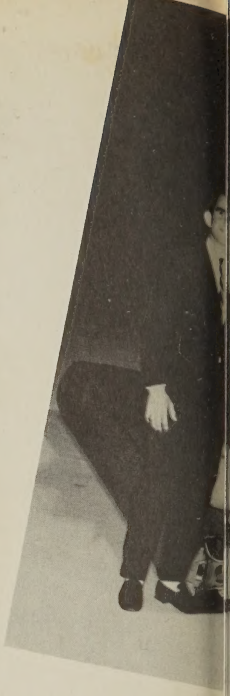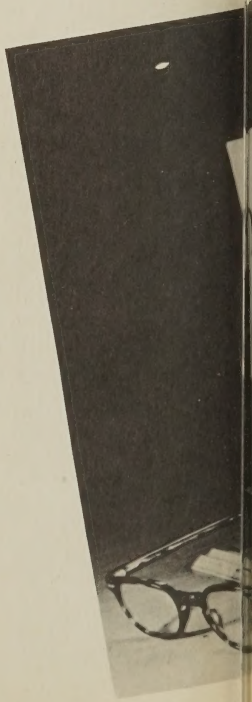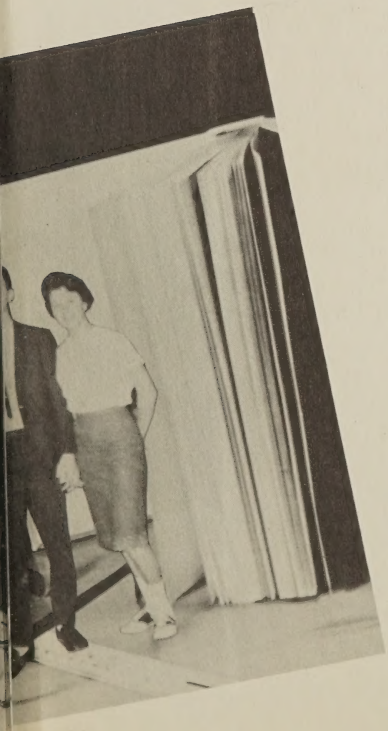
THE LIBRARY OF VIRGINIA
1020019503